

MCAC's mission and purpose:
working together for a
powerful arts network in Marshall County.

A Standing Ovation for...

R.L. & Elsa Helvering Trust
 Guise-Weber Foundation
 Marysville Moose Lodge
 Phyllis O'Toole
 Kathy Kruse
 Ed Wiegiers
 Janet Robinson Tyler
 Michael Ray Tyler
 Tobias Wood
 Valerie Olman
 Veronica Olmsted
 Paula Landoll-Smith
 Landoll Corporation
 Sue Rowland
 Nancy Crome
 Crome's Market in Hanover
 Marysville Public Schools



The Board of Directors

Wayne Kruse, Executive Director
 Carol Caffrey
 Sandy Harding
 Deb Kruse
 Deb Landoll
 Steve Moser
 Lori Parker
 Alex Shultz
 Rebecca Smith
 April Spicer
 Ann Walter
 Carla Wolfe



MCAC's Supporting Organizations:

Lee Dam Center for Fine Art
 Marshall County Community Band
 Marshall County Community Choir
 Marshall County Educational Artists Series
 Marshall County Historical Society
 Marysville Area Community Theatre

Check out Michael Ray Tyler's selection of CDs
...for sale in the front room!

The Marshall County Arts Cooperative presents:

ROUTE 36:
Traveling With The Stars

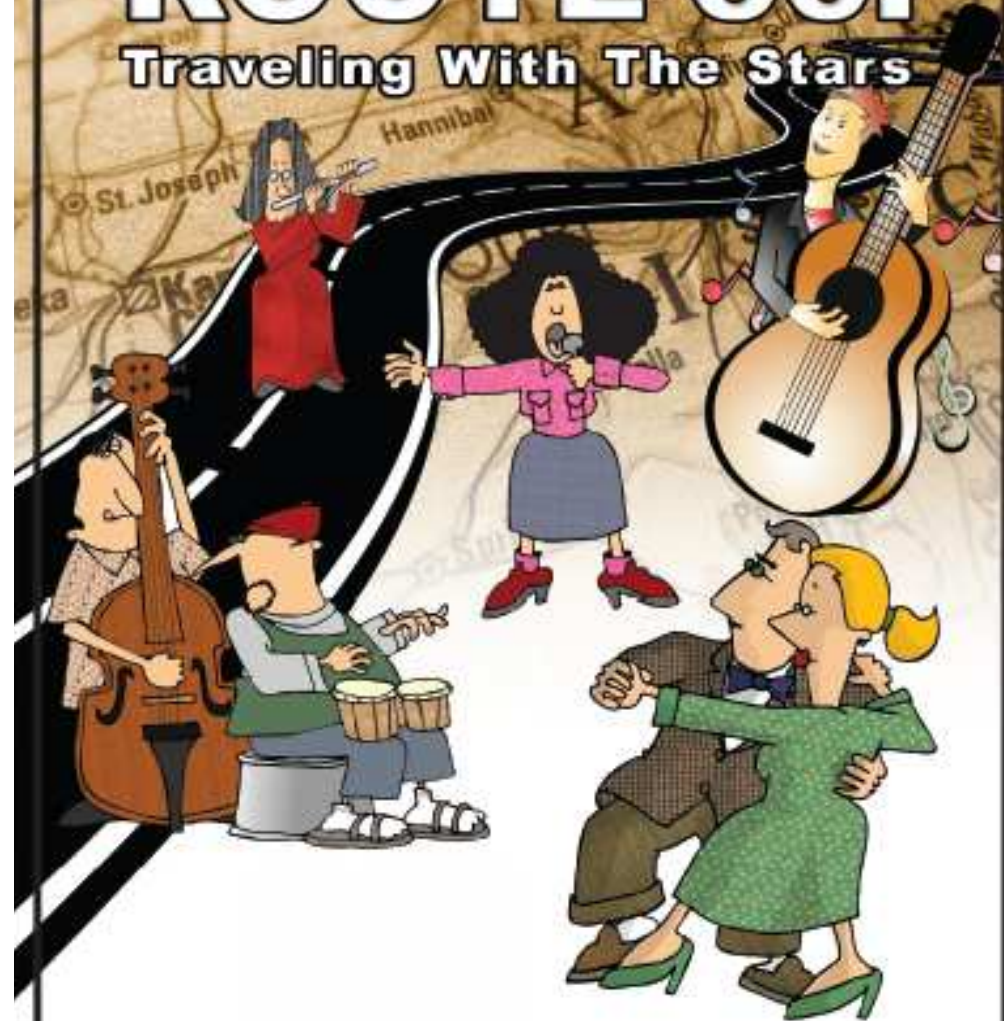

Saturday, January 16, 2010
2:00 p.m. & 7:00 p.m.
Marysville Moose Lodge

Special appearances by
 Michael Ray Tyler and Janet Robinson



ROUTE 36: Traveling with the Stars



SET ONE

- “Route 66”
— **Ensemble**
- “Straighten Up and Fly Right”
— **Janet**
- “Up On the Roof”
— **Wayne**
- “Baker Street”
— **Pat**
- “Dancin’ in the Street”
— **Ladies**
- “The 59th Street Bridge Song
(Feelin’ Groovy)”
— **Brian and Mandy**
- “When I Look in Your Eyes”
— **Michael**
- “Favorite Places”
— **Michael**
- “Take It Easy”
— **Travis**
- “California Dreamin’”
— **Ensemble**

**Cake and coffee
will be served during the
fifteen minute intermission.**



The Ensemble

Pat Breeding
Molly Cashier
Brian Cook
Mandy Cook
Wayne Kruse
Travis Panning

Special Appearances by...

Michael Ray Tyler
Janet Robinson Tyler

Master of Ceremonies

2:00 Show—Victor Blecharczyk
7:00 Show—Jeremie Vore

Musical Director

Tam Johnson



The Band

Keyboards
Tam Johnson and Bob Welch
Trombones
John Banister and Steve Moser
Trumpets
Dave Reiter and
Saxophones
Betsy Blaser and
Percussion
Joel Naaf
Bass
Deb Landoll
Guitar
Jacob Temeyer

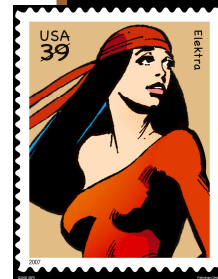

SET TWO

- “Kokomo”
— **Men**
- “On the Road Again”
— **Brian**
- “In the Mood”
— **Michael**
- “When You’re Smiling”
— **Michael**
- “When I Fall in Love”
— **Janet and Michael**
- “These Boots are
Made for Walkin’”
— **Mandy**
- “Don’t Stop Believin’”
— **Molly**
- “What a Wonderful World”
— **Michael**
- “Get Here”
— **Janet**
- “Joy to the World”
— **Ensemble**